Sacred Heart - Troy
Parish Boundary Map

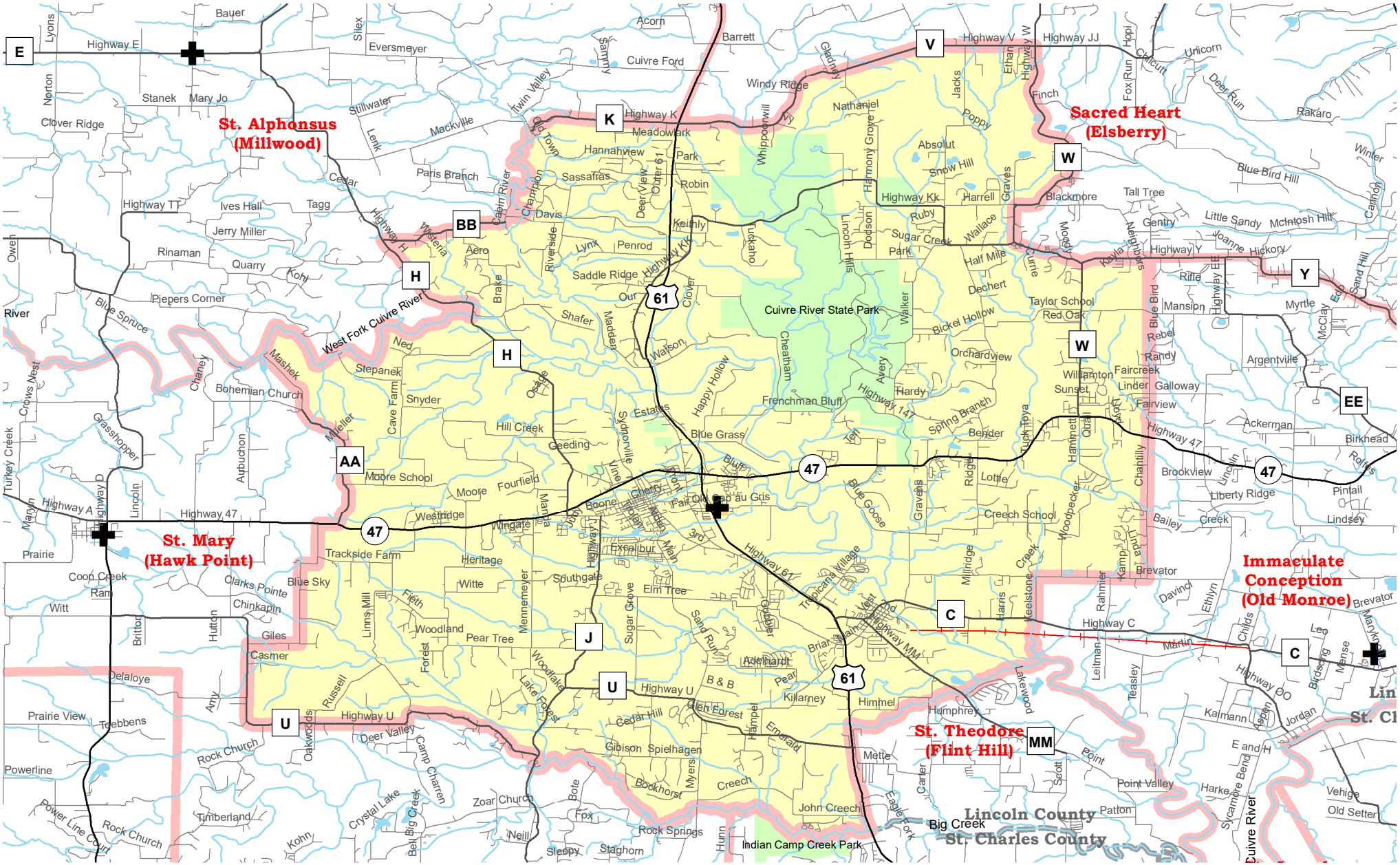
St. Alphonsus
(Millwood)
Sacred Heart
(Elsberry)
St. Mary
(Hawk Point)
Immaculate
Conception
(Old Monroe)
St. Theodore
(Flint Hill)
Cuivre River State Park
West Fork Cuivre River
Lincoln County
St. Charles County
Highway E
Highway K
Highway V
Highway JJ
Highway W
Highway TT
Highway H
Highway BB
Highway Y
Highway EE
Highway AA
Highway A
Highway D
Highway 47
Highway 61
Highway U
Highway C
Highway MM
Highway PO
Highway 147
Highway Kk
Highway Kk
Highway Ww
Highway Ff
Highway Ff
Highway Ff